IF IT IS RESULTS YOU WANT, ADVERTISE IN THE JOURNAL AND YOU WILL NOT BE TRYING AN EXPERIMENT

VOL. LXIV. RENO, NEVADA, SUNDAY MORNING MAY 21, 1905. No. 44

$50,000 LOSS IN TRUCKEE FIRE

PLAN TO ROYALLY RECEIVE THE VISITORS

First Move Made at Mass Meeting Last Night to Entertain Distinguised Guests of Nevada on June 17th

RENO is to do its share in entertaining the statesmen who will visit Nevada on June 17th to take part in throwing open the floodgates that will turn the waters of the Truckee over Churchill county.

Reno is to do its share in receiving and entertaining the Congressional visitors who are expected to arrive in Nevada on June 17th. The guests are to take part in the formal opening of the great reclamation work now nearing completion in Churchill county. An enthusiastic mass meeting was held at the court house last evening. Many of Reno's most prominent citizens were in attendance. The meeting was organized by the election of Hon. E. R. Dodge as president and W. L. Cox as secretary.

Many suggestions were offered, all tending to the one point—to make the visitors feel at home and show them that Nevada is one of the greatest states of the union.

The plan finally agreed upon was to hold a reception in Reno on the evening of May 17th. It will be difficult to make the affair a public one. As a result it is probable the reception will be in the nature of a private one. Invitations will be sent out to the most prominent residents of the state. A banquet will be a feature. It will be served at the Riverside hotel. To complete all plans an executive committee was appointed last night. The committee is as follows: Hon. E. R. Dodge, H. E. Reid, W. L. Cox, O. R. Morgan, H J. Darling, H. B. Maxson, R. W. Parry and E. L. Bingham.

The committee will meet at the office of Mr. Dodge at 3 o'clock this afternoon to complete the plans and make all arrangements for the appointment of sub-committees.

L. H. Taylor, engineer in charge of the reclamation work in Nevada, was present. Mr. Taylor announced the itinerary of the visiting congressmen. The party will arrive in Reno from Sacramento on No. 14 on the morning of June 17th. This train will probably continue as a special on to Cabal Switch, or the Derby dam. It will remain there until the closing of the floodgates and the turning of the water in the great canal.

From there Derby, Gilpin and Hazen will be visited. From Hazen the party will be driven across the country a distance of six miles to the Carson river project. Returning, the party will arrive in Reno about 6 o'clock on the evening of June 17th. Colonel Maxson, who has taken great interest in the present work and who was one of the hardest workers in the task of having it started, was present. He will accompany the party on the journey from Los Angeles.

The party will consist of about twenty-five persons, including wives and relatives of the Senators and Representatives. The Senators who will be in the party are: Senators Warren, Hansbrough, Ankinney, Bailey, Patterson, Newlands, Fulton and Gorman.

The Congressmen will be Mondell, Reeder, Tyrrel, Dwight, Marshall, Cooper, Williamson, Underwood, Hitchcock and Van Duzer.

Miss Sadie Henderson Married

Miss Sadie Henderson of Elko and formerly of Carson City, was married at Salt Lake City on May 16th to Clyde Rummel of Boise City, Idaho. Miss Henderson has a large circle of friends in Reno, having visited here on many occasions.

CUT FLOWERS

Special Decoration Day Prices

Calla Lillies, Carnations, Sweet Peas, Candy Tuft, Marguerites and Roses. Greens arefurnishwith above Free of Charge.

We also make a specialty of boxes of assorted flowers for Decoration Day. These boxes are splendidly assorted and contain many varieties of flowers. Price $1.00 up.

The Cann Drug Co.
LEADING DRUGGISTS

Two Men Plunge Into River to Save Themselves From Death in the Flames That Surrounded Them

(Special to The Journal.)

TRUCKEE, May 20—At least fifty thousand dollars' worth of property was destroyed, Truckee was left in darkness and in the neighborhood of one hundred men were thrown out of employment, as the result of a disastrous fire here tonight. Davies' lumber mill, the Truckee Electric Light Company's plant and Schafer's lumber yard were entirely destroyed. The insurance will amount to about $12,000. The fire was discovered at 5:30 o'clock this evening in an old unused room of the lumber mill. Whether it was caused by an accident or was the work of an incendiary those who are investigating are now endeavoring to learn. The loss will not retard operations in the least, the companies affected having already planned to rebuild.

It was but a few moments before quitting time when Charles Lewiston discovered the fire. He opened a door leading to a small room in the southwest corner of the box factory when the flames burst upon him. He immediately gave the alarm, but even then was not quick enough to give the employes an opportunit yto escape.

Will Davis and Alex Pasonetti were among those surrounded by the fire. With their clothing ablaze and within sight of hundreds of powerless friends the men dashed through the flames and onto a porch. Then, with the treacherous waters of the Truckee river facing them on one side and certain cremation on the other, they chose to meet death in the stream. With their clothes ablaze they plunged in and in an unconscious condition were pulled out a few emoments later. Both men are painfully burned but will recover.

The Truckee fire department phomptly responded to the alarm, but it was greatly handicapped in its fight by a heavy wind. This necessitated a special alarm being sent to the fire engines stationed at Tunnel Thirteen. The engines responded as promptly as possible but upon their arrival the blaze was beyond control; both the lumber mill and the electric light plant were doomed to destruction. All that remained was to save adjoining property and until midnight this fight continued.

Early in the evening it was thought the blaze was under control. At this time a fire was discovered in the middle of the Schaffer lumber yard. This, too, soon spread and was soon a seething mass of flames. So intense was the heat that three cars on the sidetracks took fire and were destroyed before they could be rescued. The railroad tracks bgan to warp. It was not until then that the railroad company began to fear for its through traffic and the fire fighting force was doubled, and with success. About 7 o'clock the main fire was under control, but while the embers were smouldering Mrs. Schafer's lumber yard, adjoining, was discovered on fire. It was about 10 o'clock before this blaze was discovered but by midnight the fire was under control. The Davies people report thousands of dollars' worth of orders on hand and will immediately begin reconstruction. Only a few stores in the business portion of town were furnished with electricity tonight. As a result of the fire most of the town will remain in darkness until a new plant is constructed.

HOCH WEEPS AND PRISONERS JEER

Wife Murderer Gives Away to His Feelings and Spends Day in His Cell Sobbing Like a Child

THE hitherto invincible Hoch, the husband of many wives, and the stoic, has at last broken down. He spent the day yesterday weeping in his cell.

CHICAGO, May 20—Johann Hoch has at last collapsed. The convicted wife poisoner, who has throughout his trial, seemed to regard the charge as a joke and its outcome of no consequence, seemed today to realize for the first time his hopeless situation.

Hoch spent the day in his cell weeping and heaping maledictions upon the courts, juries and police.

His sobs and lamentations were audible through the greater part of the jail. His fellow prisoners jeered and urged him to "die like a man."

CHAMPAGNE $10 A BOTTLE AT FRONT

Russian Officers Are the Victims of All Kinds of Vice on the Manchurian Frontier While in Service of the Czar

THE Czar of Russia has become alarmed over the dissipation of army officers at the front and has taken steps to suppress the evil. Dissipation is said to be rife at the front.

ST. PETERSBURG, May 21—Dispatches received from Harbin report a carnival of drunkenness and dissipation among the hangers on of the rear army. Champagne at $10 a bottle is said to be flowing like rivers and dives are abundant, while multitudes of sharpers, and gamblers are reaping a rich harvest.

The Emperor, at General Linevitch's request, has appointed a new provost marshal general. Linevitch intends to wage a vigorous campaign to restore order in the rear army.

LEAGUERS ELECT OFFICERS FOR NEXT YEAR

Rev. F. W. Floyd of Carson City Has Been Selected President of the Organization for Ensuing Year by Acclamation

THE Nevada State Epworth League, after electing officers and holding a most successful four days' session, will complete its annual convention tonight and adjourn sine die.

Yesterday morning was devoted to the discussion of three valuable and interesting papers read before the association by prominent members of the organization. During the afternoon officers for the ensuing year were elected and the delegates took a trolly ride to Sparks and made a tour through the machine shops at that place. The following officers were elected: President, Rev. F. W. Lloyd, Carson City; first vice president, Miss Belle Stanley, Reno; second vice president, Miss Eva Noteware, Carson City; third vice president, Miss Alice Rees, Loyalton; fourth vice president, William Baker, Lone Pine; junior superintendent, G. E. Bates, Reno; secretary, Miss Anna Damm, Lovelock; treasurer, O. J. Peterson.

The praise service at the morning session was conducted by Rev. U. E. Partridge. A paper on "The Tidings" by Dr. Ramanzo Adams was read before the convention and a paper on "Christ, the Worker; a Model for Epworth Leaguers," by Rev. D. S. Wigstead was also read.

Train Wrecked on the N. C. O.

An engine on a N. C. O. train jumped the track between Amadee and Horse Lake early yesterday morning and delayed all traffic on that road for over five hours. The trucks tore the track up for several yards and the engine was thrown directly across the rails. One set of trucks on the engine was broken and wheels from a flat car had to be placed under the tender before the engine could be placed on the rails again. A broken wheel caused the accident. The regular passenger did not arrive in Reno until after 9 o'clock last evening.

Have Some Fine Ore

Some very rich assays, in fact among the richest that have come out of the White Horse district, have been secured from the Emma L. mine upon which Golding and Wetmore have a bond. Warren Golding was in Reno yesterday and stated that the vein from which the assays were taken is about a dozen inches in width.

Mr. Golding stated that a deal had been on for several days for the sale of the property, but that unless the parties came through and paid the price asked for it the transfer would not be made.

Purloined Beef Hides

A dozen hides were purloined a few nights ago from Dixon Bros.' slaughter house. The thieves carted the plunder off in a wagon and disposed of it to a dealer. Dixon Bros. yesterday located the hides in the possession of the dealer to whom they had been sold. The purchaser gave a description of the men and the authorities are now on the lookout for them.

Prominent Rancher Dead

D. L. Moulton, a prominent rancher of Madeline Plains, died on Friday afternoon. The cause of death was dilitation of the heart. The deceased was 77 year of age. The remains were received here by Perkins, Oliver & Gulling, the undertakers, last evening on the arrival of the N. C. O. train.

See F. E. Ball or C. J. Anderson for floral designs, cut flowers, etc., for all occasions. m17t5

What.... Makes a Table

Look brighter and more inviting than a sprinkling of Crystal Glassware? We handle a full line of Hawkes.

Golden Jewelry Co.
Cor. Second and Virginia Sts.

STRIKE WILL BE CONTINUED

HE BATTLED WITH HUGE RATTLER

Special to The Journal]

VIRGINIA CITY, May 20—It's not a snake story, but the true facts of a real incident. Leslie Hancock, well known in Gold Hill, while horseback riding on the American Flat road today, was thrown from his horse, falling directly on top of a rattlesnake measuring more than five feet in length. While he was prostrate upon the ground the snake struck him repeatedly. Despite the fact that he was rapidly weakening from the effects of the deadly poison Hancock choked the snake to death, recaptured his horse and rode to town, where he proceeded to fill up on whiskey to counteract the effects of the poison. This, an attending physician states, has resulted in saving his life. He will perhaps suffer from the effects of the liquor for a few days, but beyond this no serious results are looked for.

SULPHUR FUMES KILL CATTLE NEAR ANACONDA

BUTTE, Mont., May 20—Suit has been brought in the district court by ranchmen against the Anaconda Copper Mining Company and the Washoe Mining Company for an injunction restricting these companies from operating their big reduction works at Anaconda, the largest in the world.

The plaintiffs claim the smoke and gasses from the big stacks are destroying their livestock. Lands are deteriorating in consequence of the chemicals and other deposits from the smelters.

YALE WINS THE TRACK MEET

NEW HAVEN, May 20—The Yale track team won the annual dual meet with Harvard today. Score, Yale 65 1-6, Harvard 38 5-16.

Hot noon lunch at Becker's, 15c. tf

At Midnight Last Night All Negotiations Between Men and Employers Were Declared Off

UP TO the eleventh hour a settlement of the Chicago strike was almost positively assured. For days the strikers had been hoping for peace, and it was only at the last moment that an obstacle in the negotiations was encountered which shattered all hopes of a settlement, and the situation now presents to the strikers' view only the vision of a long and drawn out industrial struggle. The strike from the first has been a sympathetic affair. The employers yesterday refused to take back the express wagon drivers, who walked out in sympathy with the teamsters. In as much as the express men had sacrificed themselves to assist the teamsters, the joint council refused to desert them. Neither employers or the teamsters' council would yield an inch and the word was passed from behind the closed doors that all hope of peace was gone. The teamsters and the other unions allied with them in the strike will attempt to extend the strike to other unions.

CHICAGO, May 20—Negotiations for the settlement of the teamsters' strike have been declared off. The teamsters' joint council, which has been in session until last night, has decided to spread the strike Monday.

The men had accepted the employers' terms today and it was understood that the strike would be officially declared off tonight by the council.

The strike, instead of being declared off, will be spread to greater proportions. This was decided upon at midnight by the teamsters' joint council.

The council met at 8 o'clock this evening to hear the reports of negotiations that have been in progress with the employers during the day. They agreed to all stipulations with the exception of that which provided that drivers for express companies should not be taken back.

This was the rock upon which the peace program was wrecked and after several hours' debate it was decided that the teamsters' union could not leave the express drivers, who struck out of sympathy to make a lone fight, but that they must stand by them. It was decided to call of all negotiations and prepare for a further fight. The council has issued a statement defining its position.

BREAKS MILE AUTO RECORD

NEW YORK, May 20—Louis Chevrolo lowered the automobile mile record to 52 4-5 seconds today. The previous record was 53 seconds, and was held by Barney Oldfield.

HOT OLD TIME ON THE ISLAND

HONOLULU, H. I., May 20—Over one thousand Japanese laborers on plantations on the island of Maui are on a strike for increased wages. The Maui militia has been called out.

WILL MEET TOMORROW NIGHT

G. W. Perkins has issued a call for a meeting of the executive committee of the carnival committee to be held Monday night. All members of the committee are urged to be present

RIDGEWAY GETS A GOOD JOB

DENVER, Colo., May 20—A. C. Ridgeway, general manager of the Denver and Rio Grande Railroad, is to be chief of construction of the Western Pacific Railroad.

JOHN OLSON DIED THIS MORNING

John H. Olson died at 2 o'clock this morning as the result of injuries sustained by being run over by a train in the yards Thursday night.

The unfortunate man had been out of his head the greater part of the time since the amputation of one of his feet Friday morning. The body was turned over to Perkins, Oliver & Gulling and the funeral will probably be held Monday.

Mr. Olson was an Odd Fellow and leaves a wife who has been with him since the accident. He was born in Minnesota and was about 35 years of age. He has one brother residing in California. Prior to a year ago he had been farming since his arrival in this section thirteen years ago. Mr. Olson had many friends here who will deeply regret reading of his death this morning.

WILL PROTEST AGAINST LEASE OF GAS WORKS

PHILADELPHIA, May 20—The work of arranging for mass meetings to be held next week to protest against the action of the city council in leasing the gas works was continued today with energy.

The first action taken today by Mayor Weaver in his opposition to the consummation of the lease was the suspension of Oscar Noll, assistant commissioner of highways, pending an investigation of his part in the deal.

Building a New Home

A new two story frame residence is being built by Louis Berrum, the sheep man, on Virginia street.

ENGINEER BURNED IN WRECK

SAN DIEGO, May 20—A freight on the National City and Otay Railroad jumped the track six miles south of here this afternoon and was piled in a ditch, burying the engineer and fireman. The engineer died soon afterward.

NEWSPAPERARCHIVE®

TELEPHONE ..... GRE J 511

TERMS

One year, by mail, ... $6 00
Six months, by mail, ... 3 00
Three months, by mail, ... 1 50
Per Week (by Carrier) 15

AGENTS:

Harry Davis ..... Commercial Row
Rosenthal & Armanko ..... Virginia Street
H. A. Lemmon ..... Carson City, Nev.
W. H. O'Neil Co. ..... Tonopah Nev.

TO SUBSCRIBERS—Parties who do not receive their papers or have any cause of complaint will oblige by notifying this office.

$10 REWARD—Will be paid for information that will lead to the arrest and conviction of parties stealing copies of THE JOURNAL from the premises of subscribers

Entered in the Postoffice at Reno, Nev., as 2d class matter.

TYPOGRAPHICAL UNION LABEL RENO, NEV.

TEDDY carried Esopus, but the status of his popularity in Santo Domingo and Venezuela is what might properly be described as doubtful.

JABEZ WHITE may get whipped twenty times over, but he will remain a wonder among prize-fighters—the first to acknowledge that he was fairly beaten.

THE Tonopah Sun has coined a new word—"limpless." The Sun is indeed a brilliant luminary—shines like a limpless lighthouse— with an "a" for an "i" in the limpless.

THE boundary case between Lyon and Storey counties is apt to prove a poser to Judge Brown. Most of the witnesses are either Storey tellers or Lyon sons of guns.

THE Czar gave the Old Believers religious liberty, and they dug up $500,000,000 and made him a present of it. Nicholas may be mad as a March hare, but there's method in his magnanimity.

THE crown prince of Germany objects to his fiancee wearing puffed sleeves at the wedding. After that ceremony it will be in order for her to take a stand about puffed tobacco smoke

THE Carson News, referring to a local gaming incident, speaks of "lice on the crap table." Just another testimonial to the slowness of Carson; either the "games" there or the vermin are to sleepy to move

GEORGE D COLLINS was so successful in adjusting the troubles of others that he invested in a peck of trouble for himself Now, however, he is beginning to recognize the wherefore of the saying that the man who acts as his own lawyer has a fool for a client

JAPOPHILES are not so numerous in this country as they were at the beginning of the war And they grow fewer with each passing day. When we attempt to pass an exclusion act, and Japan start to reach out for the Philippines, they will become rarer than hen's teeth

AFTER two years study of "comparative religion" an Oakland man announced that he heard the spirits talking to him, and was promptly placed in the bug-house It is likely that the poor fellow got an overdose of San Leandro jackass grape, and meant to say that he heard the spirits talking in him

AN UNPOPULAR SITE SELECTED

THERE has been considerable adverse criticism upon the action of the Bridge Commission in locating the site for the reconstruction of the old iron bridge at the end of Second street to connect with Rock street west of the V & T railroad bridge This criticism has fallen particularly hard upon the Councilman from the First ward, who, the people had a right to believe would give them what they desired and petitioned for

The selection of the Rock street site is said to have been the result of a compromise, but just what it compromises it is difficult to determine Over two hundred prominent business men, taxpayers and residents of the section which it is designed to benefit have signed and presented a petition asking that the bridge be situated at the juncture of Second and North streets In the face of this demand the gentlemen to whom was entrusted the duty of finding out the desires of the people in the premises have located it at a point that will accommodate no one in particular and that has not a single advocate so far as can be learned among those it is supposedly designed to benefit.

There seems to be something decidedly shady about this whole transaction The idea of one member of the board was to move it up stream one block to Sierra street This was so palpably absurd that the balance of the board absolutely refused to consider it. Failing in this attempt, the next move was to put it at the next most undesirable location under he guise of a compromise It is about time this rule or ruin policy was stopped. The people have some rights in matters of this kind which it would be well to heed. The plea that the "cattle bridge" fulfills the requirements that would be served by the Second and North street site is untrue. The "cattle bridge" is a dangerous crossing, ending as it does directly upon the railroad tracks besides which it is impossible to reach the business portion of the city via that route without coming around by the Flanigan Warehouse, down Fouth and Lake to Commercial Row. On the other hand the site selected offers no improvement over the present route up Mill street and across at Virginia. If Peavine street were open the case might be different, but as it is, that thoroughfare debouches into a network of railroad tracks and will probably never be opened to traffic. There is every reason why Second street should be extended and a populous and rapidly building

HAS HARPER'S REFORMED

A RECENT issue of Harper's Weekly contained a significant cartoon. It was a representation of Uncle Sam recoiling in horror from a ballot box, from the mouth of which a serpent, labeled "purchased votes," upreared its menacing head.

The cartoon is true to life It describes accurately the condition of affairs that obtains today in national, state, and municipal politics, and the attitude of the country at large toward the unlawful traffic. But what strikes us as peculiar is that the cartoon should appear in Harper's Weekly—the weekly that in 1896 countenanced and championed the first wholesale purchase of the voters of the nation in the interest of militant plutocracy, organized greed, and the associated national villainies—a weekly so well rewarded for its efforts that, not satisfied with crucifying Bryan in that campaign, it has, to fully earn its pay, ever since pilloried him as the target for its venal villification and sordid scorn. Purchased votes are a damnable and a dangerous thing, but still more dangerous, more damnable, and more scandalous is a purchased press. Where one slays its tens the other destroys its thousands.

Perhaps we are too severe—not in our expressions, for mere words cannot do justice to the turpitude of Harper's Weekly—but in voicing them Perhaps Harper's sins are washed away by sincere repentance, and it desires to enter the fold of the decent. We trust that such is the case. "While the lamp holds out to burn, the vilest sinner may return," and certainly none could be viler than Harper's Weekly.

Washoe
Wood and Coal Yard
A. E. KAYE & G. W. DULL, Proprietors
All kinds of Wood and Coal at Wholesale and Retail
Cor. 6th and Peavine Phone Main 54

Groceries, Fruits, Vegetables, Wines, Liquors
The Best Goods the Market Affords in Stock Give Us a Trial Order.
THE RAILROAD LODGING HOUSE
Newly Furnished Throughout. Opposite the Passenger Depot
A. T. DORMIO, Proprietor Reno, Nevada

Western Ore Purchasing Co.
Samplers and Purchasers of Gold, Silver, Copper, Lead Ores and Slimes
THE HIGHEST CASH PRICE PAID
Chas. Snyder, Mgr., Reno, Nev.

I Will Sell Gloves....
At a lower price than any other house in Reno. I have a stock by far the largest in the state, and if you are in need of gloves be sure to come and see me
FREE EMPLOYMENT OFFICE
Virginia St. ...A. NELSON

PERKINS, OLIVER & GULLING
226-228 SIERRA STREET
The most complete and modern establishment of its kind on the Pacific Coast. Phone Main 281 Residence Phone Main 233
NEAR THE MASONIC HALL

A. LANE & CO.
ALL KINDS OF WOOD AND COAL
FINE OAK WOOD OUR SPECIALTY
Yard 207 Stevenson St Phone Red 215

RENO DAIRY : : JOHN CHISM
Successor to Silver State and Robbins' Dairies
Prepared to furnish fresh Milk, Cream and Butter to any part of the City. Ring us up on Phone Red 85.

OVERLAND STABLES
Livery, Boarding, Hacks, Funeral Turnouts and Busses
Wood and Coal office in connection. Free city delivery
SHORT BROS.
Phone Green 471--Center Street Reno Nevada

GOOD GROCERIES Telephone Brown 423
Fruits, Vegetables, Eggs and Butter at the Lowest Prices. Free delivery
COFFIN & LARCOMBE Sierra St., Reno Nevada

The Newest in Roxbury $1.10 the yard
The very best grade of Roxbury Tapestry carpets. The patters are handsome—in the very latest colors—the best carpet value in Reno today.
It is just the carpet for the new room. Even if you haven't thought of buying, come in and see this choice new line—remember $1.10 the yard, sewed, laid and lined.
We Give Credit John Breuner Co. We Give Credit
119-121 Virginia Street, bet. First and Second, Reno

A few of our Specialties
Largest Stock in the State
Standard Portland Cement, Nephi Plaster, Santa Cruz Lime, Keystone Blacksmith Coal, Black Leaf Sheep Dip, Nevada Sulphur.
We handle in carloads and can give the trade the very best prices obtainable.
FLANIGAN WAREHOUSE COMPANY
PHONE MAIN 253--RENO NEVADA

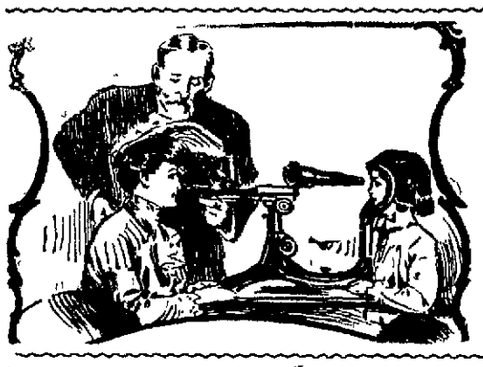

Your eyes tested and no questions asked. This method more especially adapted to growing children.
A. W. LORD
OPTICIAN
WITH R. HERZ & BRO. JEWELERS

THE CRYSTAL
H. J. THYES
Ice Cold Punches of all kinds a specialty Milk Punches, Etc. Best in the City. Hot Lunch Daily from 11 a. m. to 2 p. m. Reading and Card Rooms.
A GENTLEMEN'S RESORT
8 WEST SECOND STREET.... RENO NEVADA

John Wieland's Extra Pale Lager Beer
Strictly Union Labor Made
Anheuser-Busch St. Louis Bottled Beer. Fredericksburg, San Jose. Agent for State of Nevada for Shasta Mineral Water.
O. G. BENSCHUETZ, Wholesale Dealer, Reno, Nevada.
TELEPHONE, MAIN 551

The Pyramid Saloon....
Carries a Well Selected Stock of Wines, Liquors, Cigars. Cool and Sharp Steam and Lager Beer Always on Draught. A Home for the Workingman.
O. E. BILBEE, Proprietor
Corner of Lake Street and Commercial Row, Op. Depot.

THE NEW OVERLAND HOTEL
CHARLES J. SADLEIR, Proprietor
This hotel is steam heated and electric lighted throughout. The most complete dining room and grill in the city. Meals served American and European. The finest bar in the State in connection
Corner Commercial Row and Center Sts.

Grand Theatre
Week of May 15, 1905
THE EDWARDS
In a Marvelous Roman Ring Act
JAMES T. DERVIN
Ventriloquist
LE BARR
Sensational Novelty Act
A GREAT MOVING PICTURE
Avenging a Crime and the Wonderful Rose Tree
RICHARD LESTER
Picture Song, "When Kate and I Were Coming Through the Rye"
CHARLES CIRLINCIONE
The Acrobatic Tramp
Coupons on Sunday Evening Two Prizes.
Matinees—Saturday and Sunday doors open at 2:30 performance at 3:00
Evenings—Doors at 7:30 performance at 8:00.
ADMISSION 10 & 20c

To the Unfortunate.

Dr. Gibbon
This old reliable and the most successful Specialist in San Francisco, still continues to cure all Sexual and Seminal Diseases, such as Gonorrhoea, Gleet Stricture, Syphilis in all its forms, Skin Diseases, Nervous Debility, Impotency Seminal Weakness and Loss of Manhood, the consequence of self abuse and excesses producing the following symptoms; sallow countenance, dark spots under the eyes, pain in the head, ringing in the ears, loss of confidence, diffidence in approaching strangers, palpitation of the heart, weakness of the limbs and back, loss of memory, pimples on the face, coughs, consumption etc. Dr. Gibbon has practiced in San Francisco 40 years and those troubled should not fail to consult him and receive the benefit of his great skill and experience. The doctor cures when others fail. Try him. Cures guaranteed. Persons cured at home. Charges reasonable. Call or write. Dr. J. F. Gibbon 828 Kearny St San Francisco Cal

Cornice and Skylights
Furnished Promptly From our own works
Ridge and Hip Moulding Sheet Metal, Zinc and Copper Ornaments.
PLUMBING
HEATING
VENTILATING
Hotel and Restaurant Work
Nevada Plumbing & Sheet Metal Works
Successor to Frank C. Savage
Phone Green 95
318 NORTH VIRGINIA STREET

It's Bad Luck To Refuse Money
But we don't want your money without giving you its full equivalent in Pure High Grade Groceries, Provisions, Fuits, Vegetables, Etc. Only the Best the Market Affords.
Milo C. McMillan
GROCERIES
Commercial Row and Sierra St. Phone Green 214

THE PLACE TO GO
When in need of soft, pure beverages call on or phone
PIONEER SODA WORKS
We guarantee our goods are made with pure cane sugar, high grade extracts and spring water.
SMITH & BRIAN,
P. O. box 262. Phone Main 538, Reno, Nevada

BEST IN RENO
Window and House Cleaning, Sam Polano Co. Phone Main 724.
Residence, 30[illegible] Church Lane
Office, 116 Virginia Street

NEWSPAPER ARCHIVE®

MINE STOCKS ON THE RAISE

J. A. Magill Gives a Resume of the Weeks' Transactions in Mining Sales

(By J. A. Magill)

Apparently the scare resulting from the recent ill health in Tonopah, and the attendant depression in all lines of business, is at an end, and the present is much more promising than has been the past, at least so far as business has been effected by the cause mentioned. People are rapidly returning to this section of the county, and once more the hotels and rooming houses are well filled. This, of course, makes a material difference in the local stock market, and, as always, the conditions here are mirrored by the San Francisco stock exchange. It is a safe estimate to say that the number of trades in Tonopah, Goldfield and Bullfrog securities during the present week will double those of the previous week, and there is every reason to believe that the improvement will increase steadily until former conditions are restored

Although there has been no decided movement in any single stock since our last letter, the market is much stronger now than then, and the tendency has been steadily upwards. It is true that this upward movement has been very slight, between one day's quotations and another, still, a comparison between today's quotations and those of our last letter will serve to bear out our assertion. This also bears out our previous assertions regarding the lowest ebb of the market, and its accompanying advice to clients to buy then Those who took our advice have profited by it. The rise, however, has been so slight since our last letter, that only a small difference has resulted, and it is to be expected that a doubtful public will now be enabled to see that the present is a rising market and act accordingly

There seems to be a considerable difference between prices here and in San Francisco, arising during the time between the arrival of quotations and the filling of orders by wire. As an instance of this may be cited a transaction occurring during the middle of the week, involving the placing of an order for a certain stock. The order was filled immediately after the receipt of the forenoon's quotations, yet it was impossible to buy within five cents of the figure quoted Between San Francisco and Philadelphia there is an even greater difference, and it is being found that Tonopah stocks are much stronger in the east than in the west.

Midway, during the past week, has gained a few points and there is some indication that the rise is apt to gain strength We expect to write two dollars opposite Midway within the next sixty days Montana is another strong stock which is being played as a favorite, and North Star is very rapidly arriving at its proper place on the boards with every indication that it will reach a much higher figure in the near future

Although Great Western has gained several points during the last week, it is still cheap enough to be a good buy Golden Anchor is still in the small nineties, and at that figure is a good buy. Incidentally, the same statement may be made concerning Jim Butler Belmont at the accompanying figure is also a good investment

Among the Goldfield stocks Sandstorm is the weakest showing a decline in the face of reported strikes Red Top seems to be the favorite, and is the subject of more transactnons than any other Diamondfield is recovering from its recent depression, and bids fair to recover and surpass its former position of eighty cents.

Bullfrog continues to fill the center of the stage among the newer districts, but Lida is a very close second, and there are some indications that the latter district will shortly fill the larger space in the public eye The development work there seems to have preceded the boom, and future growth in values and consequent importance is expected to be rapid and permanent

Two new strikes were reported from Kawich last week, one on the Goldreed property, showing values as high as $620, and another on the property of the Kawich Development Company, the latter value beig unreported.

Water is also reported to have been found near the town of Kawich, and as the report seems well authenticated, it is expected that the town will grow rapidly. The treasury stock offered by the Kawich Gold Mining Company is reported slightly oversold, and has been withdrawn from the market in consequence.

Our quotations, subject to fluctuations, follow:

Tonopah common	$13 00¼
Extension	5.00¼
Belmont	1 27½
Motana	3 10
Midway	1 57½
North Star	63
Golden Anchor	92
Jim Butler	91
West End	65
Jumbo	79
Diamondfield	55
Goldfield Mining Co	58
Sandstorm	43
Columbia Mountain	47
Black Butte	31
Red Top	39
Bullfrog Steinway	22
Kawich Gold Flat	20
Kawich and Bullfrog	13
Kawich King	17
Orisinal Bullfrog	33

Tonopah, Nevada, May 20, 1905.

Hot noon lunch at Becker's, 15c. tf

IN RENO'S CHURCHES

Christian Church services will be held at Harmony Hall on Sierra street today as follows: Bible school at 10 a. m. Preaching at 11 a. m., subject, "The Kingdom of God Like Leaven." Communion at 12 m. No evening service. All are invited. John Young, minister.

***

TRINITY

Holy communion at 7 30 a. m Sunday school at 9.45 a. m. Morning prayer and sermon at 11. Evening prayer and sermon at 7·30 p. m.

***

BAPTIST

The church stands at the corner of Second and Chestnut streets. The public is cordially invited to attend the services today, Sunday, May 21st. Sunday school at 10 a. m At 11 a. m. the pastor will conduct the worship and Rev. Mr Patridge of Virginia City will preach. Young People's meeting at 6 30. At 7:30 the pastor will again conduct the service and Rev. Mr. Loyd of Carson will be the preacher.

***

CONGREGATIONAL

Public worship at 11, sermon, "The Higher Fellowship" Miss Amy Howe of Carson will sing at the morning service. Sunday school at 12:15. Christian Endeavor at 6 30, subject, "Growing Up With God." People's evening service at 7·30. The pastor will speak on "The Sweetest Word Ever Uttered" Miss Ida C. Clothier, formerly of Boston, a lecturer of national reputation will give a short address on "The Motive of Service" The public is cordially invited. Good music.

***

PRESBYTERIAN

The Rev J J Pardee, who is in attendance upon the Nevada Epworth League convention, will officiate at the 11 o'clock service. Mr. Pardee is a young man of personality and a fluent and brilliant speaker. You are cordially invited to hear him The evening service will be held at 7 30 p m Sunday school at 10 a m

***

CATHOLIC

Services and Sunday school will be held at the Catholic church at the usual hours today

***

CHRISTIAN

Christian Science services at 11 a m, Eagles hall, corner Second and Virginia streets subject, "Ancient and Modern Necromancy, or Mesmerism and Hypnotism" Sunday school for children at 12 m. All are welcome

***

METHODIST

Sunrise prayer meeting, lead by the pastor Sunday school at 10 a m Preaching at 11 a m by Rev O S Wigstead Class meeting at 12 m Junior League at 3 30 p m Epworth League at 6 30 p m At 7 30 p m song service and preaching by Rev U E Partridge All invited

$50 Bicycle Free—Drawing June 1, 1905

With every 25-cent purchase on bicycles, sundries, tires, renting repairing or fishing tackle we give a coupon entitling the holder to one chance on a $40 ladies' or gents' Nevada bicycle. We do first class repair work in bikes or automobiles and guarantee it. Also are agents for the standard wheels of the world—the Columbia, Tribune, Iver Johnson, and make the Nevada. All wheels new or second hand sold on easy terms. Call and examine the improved cushion frame two speed gear and spring fork Columbia for 1905 The up to date wheel. Nevada Cycle and Manufacturing Company, C. R. Mershon, Manager, 11 West Second street, phone 285 main m9tf

Violin Instruction

Chas. H. Keil, teacher of violin and mandolin. Residence 314 West street.

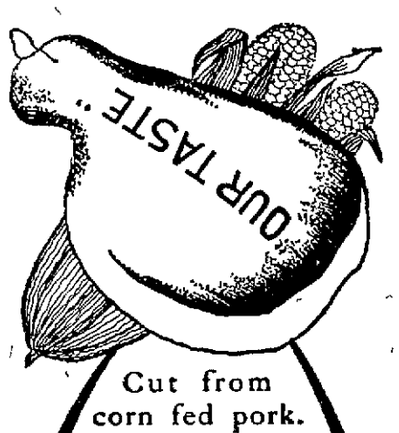

Cut from corn fed pork. Requires just 100 days to cure an

"Our Taste" Ham

Small of bone, sweet, tender and juicy. You can taste Eastern corn in every slice. No waste—economical.

Hall, Luhrs & Co.
Wholesale Grocers
Sacramento

THE TAVERN...

Headquarters for Reno People

.. Columbia, Nev.

THAT TRIP TO WORLD'S FAIR

Miss Frandsen Leads by More Than Two Thousand Votes in Teacher's Contest

There is no telling at this time who the lucky teacher of Sparks or Reno will be who will get that free trip to the exposition that opens at Portland on June 1st. Miss Anna Frandsen still maintains her lead. When the votes were counted last night she had more than 2000 votes more than her nearest opponent, Miss Hurd. The other candidates are also developing strength and by the end of this week some interesting developments are looked for The result of the count last evening was as follows:

Miss Frandsen	10,947
Miss Hurd	8,670
Miss Doten	4,047
Miss Nichols	3,896
Miss Rhoades	2,158
Miss Thompson	1,644
Miss Parker	1,386
Miss Northrop	1,240
Miss Parker Beck	1,181
Miss Shirley	1,039
Sister Antone	987
Miss Ede	733
Mrs Logan	682
Miss Webster	594
Mrs. Layton	382
Miss Wheeler	160

Mr Levy asks that all patrons of the Palace Store in making purchases be sure and ask for ballots and to take advantage of the opportunity of voting for their favorite teacher

Now Is the Time

For those afflicted with rheumatism, blood poisoning, incipient paralysis and kindred complaints to try the hot medicinal baths at Amedee. A commodious bath house has been erected by the N. C. O. railway adjacent to hot springs flowing water at a temperature of 210 degrees. Only five hours' ride from Reno. Good hotel accommodations at Amedee at $2 per day. These baths are health restorers. Try them. m17w

Moved to New Offices

M J Curtis, the architect, has moved from his old offices in the Eureka block He is now located in rooms 4 and 5 of the Byington building

Shirt Waist Special 98c

White waists which sell elsewhere for $1.50, we have placed on sale at 98c

Other Splendid Bargains n the Perfect Fitting GEISHA WAISTS

An embroidery trimmed waist with the new sleeves, ... $1.50
Much finer ones, trimmed with embroidered bands or all over embroidery, ... $1.75, $2.00, $2.25, $2.50
A serviceable waist, surplice style, trimmed with embroidered net trimming $3.00
A dressy waist with allover embroidery front $3.50
We are showing a beautiful line of Kimonas in a large variety of patterns ranging in price from .. 50c to $2.00
Children's colored dresses, ages 1 to 6 years . 25c, 40c, 50c, and up to $2.00

Mott's Bazaar

231 Virginia St. Phone Green 171

CHARLES H. ANDREWS

Piano Tuner and Repairer
With the
NEVADA MUSIC COMPANY
Leave orders at Manheim's Phone, Main 487, Reno, Nevada

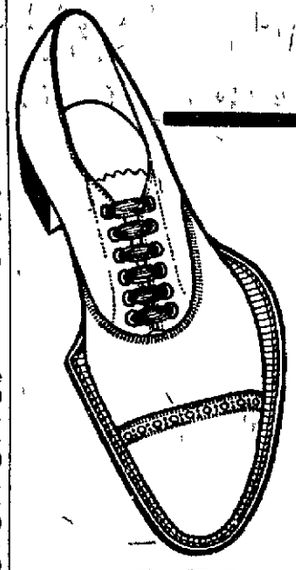

Snappy Oxfords for Men

In tan or dull black, in patent kid or colt, in vici kid or velour calf—anything from a Douglas at $3.50 to a Stacy-Adams at $6.00

Cleator-Dexter Co.

237 Virginia Street

Are You Going To Gold Fields!

If so be sure to stop long enough to inspect the Murray Tract a Sub Division of Sparks, the new and rapidly growing Railroad Town.

We have a few choice lots left in this Tract that will be sold at bedrock prices for the next 60 days. Lovely residence lots from $100 to $200 each. Choice business lots at from $250 to $300 each, these lots will increase 400 per cent in the next 2 years.

This property is within 100 yards of the Passenger Depot at Sparks, and just far enough from the Round House and Shops to avoid the noise and dust, and sufficiently close for residences for those employed in them. This is the opportunitl of a life time.

Title guaranteed. Abstract in office for inspection. Our buggy is at your disposal to view this or any of the large list of City of country properties we handle, if you don't see what you want ask for it. We have it. Honest dealing our motto.

JOHN T. READ & BRO.

Phone, Brown 271, Res. Red 153--P. O. Box 333--Room 7 Nevada Bank Bldg., Reno, Nevada

Buy A Wash ...Suit For Johnnie...

AT

H. LETER'S

THE CLOTHIER

I Have a Free Employment Office

12 Commercial Row Reno, Nevada

Excursions to Portland

For Lewis & Clark Exposition

$30 From Reno

Above rate is for ten day tickets, good going on train No. 5 from Reno, connecting at Roosevelle or Sacramento with special excursion train leaving San Francisco every Saturday Return from Portland on any regular train, or tickets may be exchanged for return by steamer to San Francisco for $2 00 extra

21 DAY AND SPECIAL TOUR TICKETS

With stopovers at Special Rate. Ask local agents for rate from your town and full information regarding tickets, trains and Special Tour Tickets via Ogden.

A. H. RISING
Acting D. F. & P. A., Reno, Nevada

Southern Pacific

ON THE OTHER HAND

"A little whiskey now and then is relished by the best of men"—and

JESSE MOORE

is the best whiskey for the best men.

For Sale by All First Class Dealers

P. O. BOX 390 Telephone Main 261

...The Louvre...

THE CHOICEST OF WINES, LIQUORS AND CIGARS

Refined Orchestra of the Highest Class. Registered Works of Art on Exhibition, Never Surpassed in Nevada

Charley Stout and Mart Johnson Mgrs. A. L. MASON, Prop.

THE NEVADA PLANING MILLS COMPANY...

A. Spencer, President
A. French, Vice-Prest and Supt.

Mill and Yard, North of N.-C-O Shops. Office Rooms 7-8 Ryland & Levy Building

LUMBER, BUILDING AND HOUSE FURNISHING MATERIAL, TURNING, SCROLL SAWING, ETC.

With all modern machinery we are prepared to turn out first class work at reasonable rates promptly

DONNELS & STEINMETZ

Our one greatest ambition is to make our furniture indispensable to the needs of all thrifty-minded people who want to save money, but not at the sacrifice of quality.

Cor. Second and Sierra Streets
RENO, NEVADA

BUYERS OF HARNESS....

Drop in and let us talk close cash prices on strap work. Many pretty single and double driving harness to select from. Try our No 1 Team Collar. We guarantee a fit Try our 75 cent whip.

F. W. Potter. 230 Sierra St., Reno

The Reno Mill and Lumber Company

EAST FOURTH ST.

Lumber and Building Materials

All Classes of Fine Mill Work

RENO, NEVADA

NEWSPAPERARCHIVE®
NEWSPAPERARCHIVE®

Ask for Purchase Tickets When Making Purchases in This Store

RENO CARSON **Gray, Reid, Wright, Co.** Phone... Main 168

Free Delivery in Reno and Sparks Every Day Right at Your Door

$5.00 Down

$1.00 Week

Special Offering.... In Talking Machines

We are offering an especially strong value in fine talking machines that are worth in a regular way $25.00. Having made a special purchase of 50 machines, we are able to place them on sale at easy terms—only .... **$17.50 each**

The regular $40 machine with a double spring motion, worth every bit of the above amount, we are offering at $25.00

We carry a full assortment of Columbia and Victor machines already on hand. Also a very large assortment of records of the best singers in the world

Special May Sale

New Goods Bought Special For This Event

New goods bought special for this event. We shall on Monday, May 22d inaugurate a special Spring sale of new and desirable goods. Our great and growing business left us in a position to take advantage of any special values that might be offering. With the wholesale merchants of San Francisco, things were different. Having a backward Season their stocks were considerably overloaded and they were glad to dispose of different lots at a great sacrifice. They made us some very tempting offers with the result that a member of this firm left for San Francisco with orders to purchase for cash large quantities of goods.

Part of his orders were that goods must be new and up to date, and that he should only buy if at 25 to 33⅓ per cent less than the regular market values He was fortunate enough to obtain a great deal of very desirable merchandise for nearly all our different departments.

It is the policy of this house to turn such opportunities as this at a close margin. The quick turn and small profit plan is our way.

As on similar occasions we are offering great bargains at prices which are about the wholesale cost. It will pay you to be on hand Monday. Take advantage of these special offerings just at this season, when you need them most.

Durable — FIFTEEEN CASES WILL BE ON SALE MONDAY — Stylish

Special Sale of.... Women's and Children's Shoes

Fifteen cases will be placed on sale Monday. Ladies' Vici kid or marine calf lace shoes, all solid leather, in all sizes and widths. Regular $2.00 value for **$1.55**

Ladies' Vici kid shoes with either plain or Blucher last, patent tip and Cuban heel. The $2 50 value go Monday for **$1.82**

Misses shoes of good quality of Vici kid, lace, with welt sole and patent tip. Size 5-8 ..... **$1.00**
Size 8½ to 11 ..... **$1.15**

Size 11½ to 2 ..... **$1.35**

The regular prices of these last three items are $1 25, $1.50, and $1.65, respectively.

Regular $1.00 Fancy Silks for Shirt Waist Suits on Sale at 59 Cents Per Yard

Sale of Fancy Goods

Handkerchiefs

Pure linen sheer handkerchiefs Perfectly plain, with ¼ inch hem. One of the finest specials in hdkfs we have ever offered. Regular 15c and 25c. Specials for this sale **8c**

Pure linen hdkfs very sheer and soft Regular 25c Special **12½c**

Embroidered edge lawn hdkfs, very pretty and showy. Regular 25c. Special ..... **8c to 15c**

Ladies regular 25c initial linen hdkfs for **12½c**

Children's pure linen hdkfs worth 10c. Special **5c**

Normandy and Torchon Laces

Normandy lace and insertion to match, very fine and new patterns, from 3 to 5 inches wide, regular 15c and 20c. Special **10c**

Special sale of Normandy lacees in narrower widths, regular 10c and 12½c. Special **5c**

Sale of Domestics

We were able to secure some especially good bargains for this department and as you can see, are offering them to our customers at a very close margin of prfit.

Bleached Muslin 15 yards for $1.00

As a domestic leader for Monday, we will place on sale our regular 10c muslin at 15 yards for $1 00, with a limit of 15 yards to a customer. This muslin is full 36 inches wide, free from dressing and has a special soft finish which makes it one of the most popular materials on the market for underwear. This is a domestic special that you should not overlook.

Lawns and Organdies 20 to 40 per cent off.

All 12½c plain colored lawns to go in this sale at 10c per yard. 25c qualities, figured lawns and organdies. Special ... 16⅔c
35c quality, fine French organdies in the large floral effects very stylish. Special ..... 25c yard.

Calico 20 yards for $1.00

All 6¼c calicos in stripes and floral patterns in navy blue, French blue, red, black, and gray, also light patterns. They all go on sale Monday at ..... **20 yds $1.00**

Cotton Challies, 20 yards for $1.00

We have on sale a large assortment of cotton challies in Persian and floral designs Suitable for house wrappers or comforter coverings, the quality that usually sells for 8⅓c yd We place them on sale Monday at Special ..... **20 yds $1.00**

All Linen Damask Table Cloths $1.57

These are all strictly linen pattern cloths, 2 yards long and 2 yards wide, with deep floral borders. Regular $2.00 values Special for Monady **$1.57**

64 inches in all linen table damask, full bleached. Regular $1.00 value, Special **72c**

65c Sheets for 55c.

Our 65c quality Ivory sheets, 72x99 inches, made of fine quality muslin, with wide hem, These sheets are hand torn and ironed Sell regular for 65c Special for Monday **55c**

Sale of Ladies' Hosiery

This hosiery we secured very much under the market value and have saved it especially for this selling event. The quality if of the best despite the low price.

Ladies' black coton lace hose with fancy embroidered stripes Regular 25c value. Sale price ..... **19c pair**

Ladies fancy hosiery in tans, blacks and fancy stripes, in a very large assortment of patterns. Regular 35c and 40c values. The whole lot goes at our special price **25c pair**

Misses hosiery in plain black lace and stripes. This is a regular 33⅓c value and worth every bit of the price Priced for this May sale at **19c**

Ladies tan colored hose with Dresden stripe, lace effect. Regular price 35c and 40. Sale price **25c**

Ladies' pearl color lisle lace hose, with lace ankle effect. Price ..... **50c per pair**

Ladies' Clothing

We are offering some very interesting bargains in ladies skirts These skirts are late arrivals and are marked at prices that will appeal to the most economical.

Walking Skirts

Special We have placed on sale an express shipment of new walking skirts in many styles, among them the popular accordion plaited skirt. This skirt is full plaited from the waist, accordion plaited from the yoke. All these skirts are in staple colors—navy, brown, tan, black, and gray, and the usual price is $7 50, but we are letting our customers have them at **$4.95**

Fine Panama and Brilliantine skirts, some full plaited, others kilt plaited with panel effect, still others are umbrella cut. They come in plain black and fancy mixtures of blue, brown, tan and black A very complete assortment at ..... **$6.50 to $7.50**

Summer Millinery

Hats in all shapes and shades The latest creations of lace, fancy braids flowers, and ribbons that have been designed by the makers. All here in splendid array for your choosing Those dear little Polo Turbans, so jaunty, so modish, of which women now a days are so fond, we have in all the latest styles and colors. If you do not care for these we have many new shapes that will please you. We can not attempt to describe each individual style We want you to come and see them.

The latest novelties in Polo Turbans in all shapes and colors Prices from ..... **$3.00 to $6.00**

Ladies white and black untrimmed chiffon hats to be trimmed with flowers or plumes. Price ... **$4.00 and $5.00**

We have many new arrivals in Maxine Elliotts, short back sailors, and other styles. The very newest shapes at all prices.

Iridescent Mohairs in Plain and Fancy Patterns From 50 Cents to $1.25 Per Yard

Its Time to Buy Your Summer Clothes

We've had some warm weather lately. We are soon going to have some warmer weather. After that we are going to have some hot weather. Are you prepared for it? Everyone wishes to keep as cool and comfortable as possible. Everyone, also, wants to save all the money possible, when making a purchase We can make you do both as we've got a stock of as cool and comfortable clothing as you can find, one that will please the taste and purse of the most critical and economical dressers. You needn't know much about clothing values to quickly see the excellency of our clothing. The materials look good on their face, and are good through and through, and the workmanship shows painstaking care even to the most critical examination When not busy, drop in; though you may not be ready to buy, we would be pleased to show you the new things.

Men's two piece outing suits in wool crashes, velour flannel and homespuns, light or dark colors, in solid colors, checks and stripes. Price **$7.50, $10.00, and $12.50**

Men's fine two piece outing suits, single or double breasted, in serges, tweeds, or flannels, ranging from light to dark colors. Price ..... **$15.00 to $17.50**

Men's extra fine two piece outing suits, single or double breasted, in very fine qualities of worsteds or tweeds, serges and flannels. You couldn't get the same kind of a suit or a better fit from a custom tailor for less than $30. Our price ..... **$20.00 and $22.50**

Men's outing pants in crashes, home-spuns and velour flannels, with roll on bottom. Price ..... **$3.50 to $7.50**

Men's three piece summer weight suits, made of the very finest imported and domestic fabrics in exclusive patterns. Price ..... **$22.50 to $27.50**

Men's Furnishings for Summer Wear

We are offering in this department cool and comfortable underwear, fine golf and negligee shirts, fancy hosiery, stylish neckwear, belts, etc.

MEN'S UNDERWEAR—Special Sale of Men's Lac ribbed balbriggan underwear. Regular price 35c. Special Price, per garment..... 25c

Men's Elastic Ribbed Underwear in blue, black and brown Price, per garment..... 50c

Men's Solid Comfort Derby Ribbed Underwear, brown and natural balbriggan colors. Price.... $1.00

Men's New Silk Balbriggan Close Fitting Underwear in white, blue and pink. Per garment....$1.25

Men's Silk Mercerized Striped Close Fitting Underwear in grey and blue with pink stripes. Price per garment $1.25

Fine glove fitting derby ribbed elastic underwear in gray, shrimp-pink and blue. Price ..... **$1.50 per garment**

Extra fine mercerized lace mesh underwear in delicate shades of pink and blue. ..... **$3.50 per garment**

Men's fine linen mesh underwear in naural colors. Price, per garment, ... **$4.00**

MEN'S GOLF SHIRTS—Men's fine Cluett and Monarch golf shirts with plaited or plain fronts, attached or detached cuffs, in solid colors or stripes. Price **$1.25, $1.50, $2.00**

Men's Conqueror shirts with cuffs to match. Some of them have silk fronts. Price **$1.00**

Men's summer weight negligee shirts in French flannel and silk stripe. Worth $2.50 Special .... **$1.50 and $2.00 ea**

Men's neckwear in bows, four-in-hands, and windsors, in all styles and colors. Price ..... **25c, 50c, and 75c**

NewspaperARCHIVE®
NewspaperARCHIVE®

A. W. D.

Ayers' Wonderful Discovery

A Sure Cure for All Kidney and Stomach Troubles. The Only Cure For Piles.
A Purely Herb Remedy. Contains Neither Alcohol nor Drugs

For Sale by All Druggists; Also A. Nelson, or Address

Reno Medical Company

F. C. McDIARMID, Manager — P. O. Box 107, Reno, Nevada

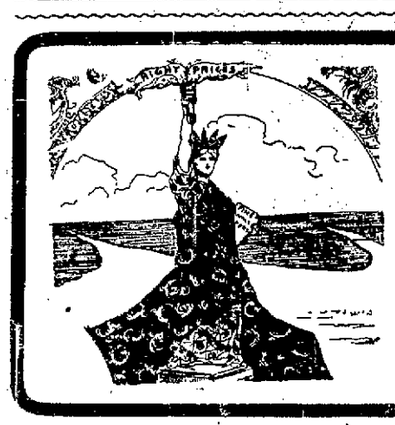

Enlightenment and Progression

Is shown in Every Pattern and Design of our Wall Paper Stock. Our purchases are made from factories that are known for the high grade of papers they produce. It is our desire to give you papers that will be a pleasure to you for the beauty and richness they display and at moderare cost

Porteous Decorative Company

135 VIRGINIA STREET, RENO

Special Rates to Eastern Points

VIA THE

Southern Pacific

Round Trip Tickets between Reno and points hereinafter mentioned will be sold May 27th, 28th and 29th; June 12th to 17th inclusive, and 25th to 30th inclusive; July 4th, 5th, 6th, 24th, 25th and 26th to—

Washington, D. C.	107.00	St. Paul, Minn.	70.00
Baltimore, Md.	107.00	Minneapolis, Minn.	70.00
Philadelphia, Pa.	107.50	Council Bluffs, Ia.	60.00
New York, N. Y.	108.50	Omaha, Neb.	60.00
Boston, Mass.	109.50	Kansas City, Mo.	60.00
Chicago, Ill.	$72.50	Leavenworth, Kas.	60.00
St. Louis, Mo.	67.50	Atchison, Kas.	60.00
Memphis, Tenn.	67.50		

Tickets are good for stopover east of Nevada on going trip with ten days in which to reach destination. Stopovers are allowed at all points on return trip, provided pas-senger reaches originating point within ninety days from date of ticket is purchased. Tor further information apply to Agent, SouthernPacific Company, Reno, Nev., or to

A H RISING

Acting District Freight and Passenger Agent, Southern Pacific Company, Reno, Nevada.

We are headquarters for Ham, Bacon and Lard.

WHY?

Should you go to a grocery for Ham, Bacon or Lard. We can give you lard, kettle rendered, a pure article, at the same price that you will pay elsewhere for a packing house product.

Give us a trial order and be convinced.

RENO MEAT CO.

Reno and Truckee Markets.

SPARKS DEPARTMENT

TAMPERED WITH SLOT MACHINES

Four Prominent Residents of Sparks Charged With Petit Larceny and Arrested Yesterday by Constable

Warrants were sworn out yesterday by Ed McKinney of Reno for the arrest of S. Seffie, Harry Parsons, Dick Allen and R. E. Ewing of this city, charging them with petit larceny. The men were arrested by Constable Pollock and will have their preliminary hearing Monday in the Justice Court.

McKinney is the owner of the slot machines located in the different saloons here and claims that the men who were arrested stuffed the slot machines in the Crystal and Yellowstone saloons with lead quarters. He claims to have positive evidence against the men. Mr. Kinney has several witnesses who claim that they saw the men stuff the machines.

It is not known how much money was secured from the machines by the use of the bogus coins. What the plea of the men will be at the preliminary hearing is not known. It is thought they will plead guilty to the charge.

All the men are well known here and are electricians in the employ of the railroad company.

HOW THE SABBATH WILL BE SPENT

Regular services will be held in the Baptist church at the usual hours today. Rev. Webster will preach at 11 a. m. and 8 p. m. Sunday school will be held at 10 a. m. and young people's meeting will take place at 7 p. m. The public is cordially invited to attend.

The regular services of the Episcopal church will be held in Engineer's hall today at the usual hours. Rev. Bellam will conduct the services. Everybody is invited to be present.

Mass will be celebrated in the Catholic church today at the usual hours Father Horgan will officiate. All are invited to attend.

Resigned His Position

E. Loomis, who has been employed in the machine shops for some time past, has resigned his position. Mr. Loomis will leave this city for the east in a few days in order to accept a position with a large manufacuring establishment.

Try Bernheim whiskey at the Oberon, J. A. Snyder proprietor.

BRIEF MENTION OF PASSING PUBLIC

Those Who Come and Those Who Go to and From the Railroad Town.

E. Loomis was visiting friends in Reno yesterday.

W. J. Hackett made a business trip to Reno yesterday.

Hon. T. J. Jones was transacting business in Reno yesterday.

Colonel Frank Hatton was called to Reno yesterday on business.

Mr. and Mrs. E. B. Stinson spent yesterday with Reno friends.

C. Robertson of Tonopah was visiting friends in the railroad town yesterday.

Dr. Heppner of Reno was called to this city yesterday on professional business.

B. F. Leete, proprietor of the Eagle Salt Works, had business in this city yesterday.

Leo Rainwater visited the county seat yesterday for the purpose of transacting business.

Professor E. E. Caine, principal of the Elko high school, spent yesterday with friends in Sparks.

J. B. O'Sullivan of Reno was in this city yesterday, looking after his numerous business interests.

Bicycles and Automobiles Repaired

We do only first class work and guarantee it. Also handle all makes of parts for bicycles and automobiles, manufacture the Nevada bicycle and are agents for the best road and racing machines made—the Tribune, the Columbia and the Iver Johnson, the standard wheels of the world. Sold on easy terms. We also give a $40 Nevada bicycle away June 1, 1905. Tickets given with every 25-cent purchase on sundries or fishing tackle. Nevada Cycle and Manufacturing Company, C. R. Mershon, manager, 11 West Second street, just across the street from our old stand. a27tf

Guarding Against Burglars

Proprietor Behler of the Crystal saloon has had electric burglar alarms put in in all the doors and windows of his saloon and has had the system connected with his residence. It will now be difficult for any one to force an entrance to the Crystal without Mr. Behler's knowledge.

Grand Ball

The Catholic young men of Sparks will give a grand ball in Robison hall, Sparks, on Friday evening, May 26th. Admission $1; ladies free. Coats and hats checked free. A free car will leave Sparks at 2 o'clock. A good time is promised to all. m21td

Hot noon lunch at Becker's 15 cents tf

DRUNKEN TRAMP CRAZED BY LIQUOR

J. M. Connely, Who Partook Too Freely of Whiskey, Imagined Himself Badly Injured

Two common drunks were arrested yesterday by the peace officers. They were given a hearing before Judge Pollock and pleaded guilty to the charge against them. The judge gave them floaters.

The names of the offenders were J. M. Connely and J. H. Reynolds.

Connely, when arested by the officer was completely crazed by liquor and believed that he had been severely cut by some one. He claimed that his partner, Reynolds, had committed the deed. He insisted that Reynolds should be arrested.

After the arrest of Reynolds an examination of Connely was made to determine the extent of his injuries. It was found that there was not a scratch on him. His mind had been temporarily unbalanced by the whiskey he had drunk.

Both men were lodged in the jail and when Connely recovered from the effects of the liquor, he remembered nothing of the injuries he imagined he had received.

MERRY DANCERS SPEND PLEASANT AFTERNOON

A large crowd attended the social dance given last night by the Good Time Social Club in Robison's hall. Many young people were present from Reno and a very pleasant evening was spent by all.

The dance was one of the most successful that has been given by the club. Every effort was made by the managers to make it such.

Music was furnished by Merrill's orchestra and was of the finest quality. The floor was in excelent condition. Refreshments were served during the evening by the ladies.

Bowling Contest Today

Proprietor Wallstab of the Wallstab establishment will give a prize bowling contest to be held on his bowling alleys today. The prize will be a fine pair of Belgian hares. Competition is open to all and the highest individual score will take the prize.

Get your flowers for Decoration day from the Reno Nursery. m17t5

Bargains in sewing machines. Fowler, 203 West St. Phone, Main 193 m3m

Cheap Rates East

$108.50 NEW YORK AND RETURN
$72.50 CHICAGO AND RETURN
$60.00 KANSAS CITY AND RETURN

Special Round Trip Tickets based on the above low rates will be sold to all points east by the

Union Pacific

SALE DATES

May 10, 11, 27, and 28th
June 12, 13, 14, 15, 16, 17, 25, 26, 27, 28, 29, and 30th.
July 4, 5, 6, 24, 25, and 26th

Tickets Good for Ninety Days with choice of various routes for return trip and liberal stop over privileges.

Inquire of any Southern Pacific Agent or

S. F. BOOTH, Gen. Agt. U. P. R. R. C. No. 1 Montgomery St. San Francisco.

JAS. WARRACK, F. & P. A., U. P. R. R. Co. No. 1007 Second St. Sacramento.

NEVADA ENGINEERING WORKS....

Manufacturers of Mining and Special Machinery. Dealers in Engineering Supplies and Supplies.

RENO, NEVADA,
Cor. Fourth and East St.
Telephone, Main 453.

FOR Purity

Sierra Beer

is noted. It is not an experiment but the result of several years of careful study in the brewing of good beer.

Try It

RENO BREWING CO.
RENO, NEVADA

Insist on Getting

Lot X.

Here's a Good Rule

Do not pay your good money for Real Estate, no matter how low the price until we guarantee the title.

Washoe Co. Title Guarantee Co.
C. L. KNOX, Manager.
218 Virginia Street. Phone, Brown 244

Walstab's New Hotel

Now open and ready for business. One of the finest places on the Pacific Coast. Handsomely furnished throughout. The Dining Room is in conformity with the entire establishment and will be maintained in a first class manner. The Finest Billiard Rooms and Bowling Alley on the Pacific Coast are also maintained. In fact, this place is built for the comfort of railroad men and the general public. Rates reasonable and courteous treatment assured.

Chas. Walstab, Prop. — **Sparks, Nev.**

Harriman Street, Opp site Round House, O'Sullivan Tract

NOVACOVICH GROCER

There's satisfaction in knowingthat when you buy groceries you are buying pure groceries.

COMMERCIAL ROW
RENO --- NEVADA

Reno Cold Storage Plant Now Complete

Perfect facilities for the Storage of.....

EGGS, BUTTER, CHEESE, POULTRY, BEER, Etc.

Reasonable rates per month or season.....

Reno, Power, Light & Water Co.
Office: Virginia and Second Sts.

NOME

and

ST. MICHAEL

S. S. Zealandia, Class 100 A1, Loyds.
(Carrying U. S. Mail)

The largest and finest equipped passenger and freight steamer in this trade, with large cold storage accommodations. Special attention to perishable freight.

Sailing from San Francisco Direct June 3d

Connecting with Northern Commercial Co.'s steamers for Fairbanks, Chena, Dawson and all Tanana, Koyukuk and Yukon river points, Golovin, Solomon, Topkop and all points on Seward Peninsula.

Through tickets and bills of lading issued. Right to change steamer or sailing date is reserved.

For freight and passage apply to Barneson-Hibbard Co., 456 Montgomery St., San Francisco.

The steamer fare from San Francisco direct is just the same as from Seattle, thus saving extra railroad fare by going via San Francisco.

Fairfield Heights

The Barnes & Folsom Realty Co. have purchased an 80 acre tract of land immediately south of and adjoining the F. G. Newlands tract, and city limits, which they intend to subdivide into five acre lots and then place upon the market for sale.

This property is most beautifully and healthfully situated, also having a magnificent view of both mountain and valley, being about 20 minutes walk from the Riverside Hotel. The land good and water can be supplied to all parts of the tract.

The land will be surveyed at once, and placed for sale at a rate so low that home-seekers can afford to invest.

BARNES & FOLSOM REALTY CO.

REINHARD & CO.

NEW UNDERTAKERS

New Manning Building, Plaza St. Fine Funeral Supplies, Beautiful Parlors. Special attention given to embalming fo shipment. Prices fair and reasonable. Mr. S. E. Reinhard was over ten years manager of one of the best known firms in San Francisco, and will give his personal attention to every detail.

CORONER'S OFFICE

Office Phone, Green 104. — Res. Phone, Green 404

COAL

ROCK SPRINGS AND CASTLE GATE
Full Weight Guaranteed and Screened
Leave Orders at Wieland's Agency, Ralston St., near Third St. R. R. Track
O. G. BENSCHUETZ,
Wholesale Dealer, Reno, Nevada
Telephone Main 551.

WILL BUY, SELL OR TRADE HORSES

Parry's Livery & Feed Stables

In addition to my Livery Stable and Stock Yards I have opened regular Horse Trading and Sale Stables. Will hold auctions and sell on commission. If you have horses for sale or trade bring them in. If you are looking for horses, single, double, or by the carload

H. WEST, Mgr. Trading Stables.

Get a New Dress for Your Horse...

Our new stock of harness and fittings is now here. Drop in and see it.

LENT & HANSON

NewspaperARCHIVE®

New Arrivals

Shirt Waists, Sweaters Skirts, Furs, Coats, Dress and Fancy Goods, Gloves, Neckwear and Trimmings Corsets, No-Mend Hose

Sol Levy's Reliable Dry Goods and Carpet House

205 Virginia Street
Phone, Brown 143

They're Made for You

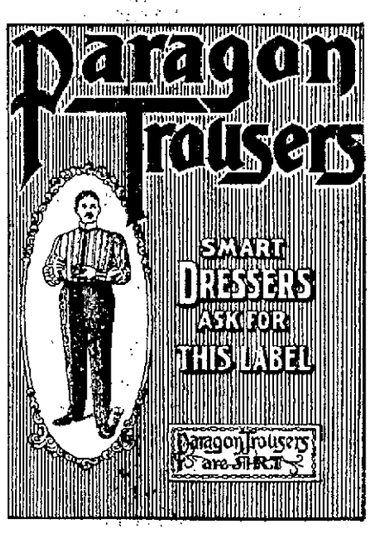

Made to fit you, and you werent measured. The fabric chosen for you, knowing your taste. The style chosen for you, knowing **YOU**, and you were saved all that trouble. Will you kindly trouble us to try them on?

Paragon Trousers $5 to $8
Other Good Makes $2 to $4

"Stein Bloch" and "Atterbury System"
Smart Spring Suits $10 to $30

KUHN'S ...Next Door to Postoffice

SMART SHOP FOR MEN

Frank Brothers Co.

Agents for...
Moet & Chandon White Seal Champagne...
Cresta Blanca Wines...
Bartlett Mineral Water...
Old Tyler Whisky

WHOLESALE

Wines, Liquors and Bar Supplies...

FAMILY TRADE SUPPLIED

Phone, Main 401 228 Virginia St.

A. A. Hibbard Realty Co.

106 East Commercial Row Reno, Nevada
Overland Hotel Building, Opposite S. P. R. R. Depot
Sparks Office: Harriman Hotel

Sparks Lots a Specialty **Loans Negotiated**
Reno Real Estate **Houses Rented**
Farm and Grazing Land **Mining Investment**

Particular attention given to management of property for non-residents.

Reno Stock Brokerage Company

We ar prepared to handle promptly all commissions entrusted to us. Buy and Sell all listed and unlisted

Tonopah Goldfield and Comstock Mining Stocks

Daily S. F. Prices by wire. Overland Hotel Building. Bedford McNeil Code.

RENO, NEVADA

Phone Red 211. Cor. Third and Ralston Streets

Buffalo Beer

Cook Springs Mineral Water, Siphon and Carbonated Beverages of all kinds. Phone Order Receive Prompt Attention.

BRITT & RENO ON, Sole Agents State of Nevada

Telephone Main 451...

Frank Campbell

Just received a large consignment of new canned Fruits and Vegetables. Bishop's Preserves, Jams, and Jelleys.

Cor. Virginia and Fourth Sts. **GROCER...**

S. J. Hodgkinson
DRUGGIST
Prescriptions Carefully Compounded

Complexion and Sachet Powders Toilet Soaps, etc
Choice Perfumes

Virginia Street, Reno

NEW MATERIAL FOR BUILDINGS

Reno Young Men at Head of an Industry That Means Much for This City

Among the new local industries which give promise of much activity during the summer, is that of the M. and S. Cement Block Company, the members of which are Harry E. Stewart, Reno's city engineer, and Sam Mozingo.

This company has secured the exclusive rights for the manufacture and sale of artificial concrete blocks, the products of the McMurtie Hollow concrete block machine, for the counties of Washoe, Churchill and Ormsby.

The inventor of this machine is T. A. McMurtie of Denver.

The plant of this new enterprise is very conveniently located on the road to Verdi, only a mile and a quarter west of Reno and it was found to be an active place last week. The exact quantity of sand needed in the production of these building materials and clear running water are there at hand and a location more adapted to the purposes of this company could not be found.

F. A. McMurtrie, the patentee of the machines, which have been purchased outright by this company, has been placed in charge of the plant. The work of making these concrete blocks has passed the experimental stage, the company being prepared to deliver any order within thirty days.

Not alone is the manufacture of artificial stone for the superstructure of buildings contemplated, but its application to many other practical utilities, such as roofing pipes and conduits, fence posts and innumerable others.

The durability, economy and appearance of these hollow concrete blocks are the three points which this company advance in justification for starting this plant at Reno. They are absolutely fireproof to the point of white heat, as cheap and under some conditions cheaper than any of the natural materials of equal quality with which they come into competition, and are made as pleasing to the eye as any stone cutter's, art or brick painting has been thoroughly demonstrated, it is claimed, by actual results.

This company has complete facilities for producing twenty-four different sizes and shapes, and all colors of blocks, in two grades, viz., a faced block, equal to work covered by pressed brick in cost, or at about $20 per 1000 brick, and a common block, equal to about $15 per 1000 red brick, both grades being guaranteed.

Three kinds of facing are given the blocks according to the purchaser's desire, each standing heat or moisture. This company are this week under contract to furnish these blocks for the new Ryland building on Second street. The entire superstructure will consist of these hollow cement blocks. Several other prospective contracts are about to be closed.

A visit to this plant is both interesting and profitable. A six-horse power gasoline engine supplies the power for the mixer and dryer. The material is turned eighty times in the revolving mixer in dry condition. It is then moistened and continued through a second process of mixing. Metal moulds then receive the preparation, the interior of which accords with the style of blocks needed. The moulds are then released from the cement by ingenius mechanical devices and the blocks allowed to set, properly covered, for about three weeks, to insure perfection. They are then ready for use, and the older they become, the harder they are.

Extreme care is used in the moulding of each individual block by experts from eastern plants, which run day and night, turning out over 1000 blocks per day. Forty elegant residences on Capitol Hill, Denver, are made of these blocks from one Denver plant. San Francisco, to the west of Reno, has a fourteen-story building made of them.

The results of fire tests have proven marvelous. The only building in the great Baltimore conflagration which stood the frightful combination of heat and water was one built of these concrete blocks. Tests far beyond any probability from unexpected fires have been made by engineers, insurance departments and others, and found that where natural stone and brick proved a total loss, but four per cent of the cement blocks was unfit for rebuilding.

The valuable qualities of this material have been known for twenty centuries, since the days of the Roman stonemakers, but only recently have they been applied to building and other purposes.

This latest addition to Reno's home industries is now ready for business and prepared to demonstrate locally what has been established as a remarkable fact in many another American and foreign city.

Shares for Sale

At the last meeting of the board of directors of the Reno Medical Company a small block of stock was ordered placed on the market. About one half of this block remains. This will be your last chance to get our stock at the present price. Call at our office for full particulars.

RENO MEDICAL CO.
Per T. C. McDIARMID, manager. m6tf

Flowers for Decoration Day

Get your orders in early for Decoration day. Express charges free on all designs. Boxes of assorted flowers, 50 cents and up. Reno Floral Parlors, 18 West Second street. m18td

Copyright 1905 by Hart Schaffner & Marx

At the left is our regular sack suit, made on the latest models, four buttons; at the right you have a back view of our new 31-inch Varsity, one of the newest styles; especially a young men's style. Such suits as these can be had for $15.00 up to $25.00.

ABOUT the only reason we can think of why you may not buy and wear Hart Schaffner & Marx clothes is that, if you have not worn them, you may have some doubt about being satisfied with them—style, quality, fit. We want to provide against that right here. Any man who does not feel satisfied with Hart Schaffner & Marx clothes, and who has reason to feel so, can get his money back. H. S. and M. are not infalliable as clothes makers; and some men are harder to satisfy than others. But we can always give a man his money back, if he has reason to ask it; and if that doesn't satisfy him nothing will, in this world.

When you buy Hart Schaffner & Mark clothes consider your money on deposit, subject to your satisfaction.

M. Frank & Co.

Handle Them in Reno

Phone Main 693 **235 Virginia Street**

CHARLES RHODES DIED YESTERDAY AFTERNOON

Charles Rhodes, aged 55, a former Sparks barber, died of dropsy at the county hospital yesterday afternoon. Rhodes is known to have relatives in Oregon. The body was removed to the undertaking establishment of Perkins, Oliver and Gulling, and his relatives were advised of his demise. Mr. Rhodes had been a barber by profession for many years and was last located in Sparks, although he had been in this city for some time prior to his demise.

Is Issued a Certificate

The state board of medical examiners have issued Robert L. Nourse of Haley, Idaho, a certificate to practice medicine in this state, upon his diploma from the Rush Medical College.

NEVADA WINS ORATORICAL CONTEST

Nevada captured the oratorical contest last evening, winning from the San Jose normal school team. The visitors took the affirmative side of the question, "Should the Geary Exclusion Act Be Extended to Apply to the Japanese?" The judges retired after the contest and after an hour's deliberation gave the honors to the university team. The judges were W. D. Jones, Rev. C. L. Mears and Attorney Martin. The speakers for the University of Nevada were Miss Emily Berry, George Commons and John Wright.

Bargains in Shoes

Great closing out sale of women's and children's shoes at cost. Beginning Monday, May 22d, at Reno Shoe Factory, 27-29 Second street. m21w

WHITE DRESSES ARE THE RAGE THIS SUMMER

As the white dress season approaches—and there's nothing else quite so pretty as white dresses—every woman will need a shirtwaist hat.

Mrs. Morrison has a whole shipment of them, the newest and nattiest kinds, as fetching as they are reasonable. You come early and skim the cream off the invoice.

The Bargain of a Life Time

I will sell in St. George's addition fifteen lots only at a great bargain. This is the best sanitary addition to the city of Reno on the market. Will sell these lots for $125 cash or $150 on partial payment plan. Call at once. 238 Virginia street, Reno. Nevada Mining and Real Estate Exchange. Telephone Main 180. m21t10

WE WILL OFFER

This Week!

Two Extra Strong Specials from Our Leading Departments. Be on Hand Early to Get some of the Good Things, as They Cannot Last Long at These Exceptionally Low Prices.

Two Silk Specials

60 yards of the most popular silk "cloth of gold" suitable for ¾ coats and short jackets also shirt waist suits, 36 inches wide. Regular $1.50 per yard. Special to-day **$1.32**

300 yards of wash silks. No description necessary as every one knows what the 50c quality is. Special today **39c**

Two Waist Specials

2 dozen up to date white Jap silk waists tucked yoke trimmed with narrow val insertion full leg of mutton sleeves. Worth $3 Special, each, ... **$2.18**

6 dozen lawn waists, either lace or embroidery, trimmed tucked and shirred large leg of mutton sleeves. Worth $1.25, $1.35 and $1.50.. Special, each, ... **$1.08**

Two Underwear Specials

15 dozen ladies full bleached fine ribbed vests fancy yokes and trimmed arm holes low neck, no sleeves. Worth 15c each. Special **11c**

Two Hosiery Specials

144 pairs of ladies black lace stockings fast in color, suitable for summer wear sizes 8½ to 10. Worth 15c per pair. Special today **11c**

100 pairs of ladies tan lisle thread hose light, medium and dark tan, drop stitch effect. Worth 50c per pair. Special **35c**

Two Domestic Specials

1500 yards of bleached muslin, equal to lonsdale or fruit of the loom full 36 inches wide and contains no dressing. Worth 10c per yard. Special today **6¼c**

250 yards of half bleached damask 60 inches wide, improves in washing and just the thing for every day clothes. Worth 50c per yard. Special today **39c**

Two Underwear Specials

20 dozen ladies full bleached lisle vests swiss ribbed or lace effects tape finished, arm holes low neck and no sleeves. Worth 25c Special **19c**

THE PALACE DRY GOODS HOUSE

Phone Main 769--Free Delivery to Sparks Every Day--211 Virginia Street

NewspaperARCHIVE®
NewspaperARCHIVE®